CHART 2

# SINGLE DEPARTMENT OF ARMED FORCES PROPOSED BY SPECIAL COMMITTEE OF JCS (RICHARDSON COMMITTEE)
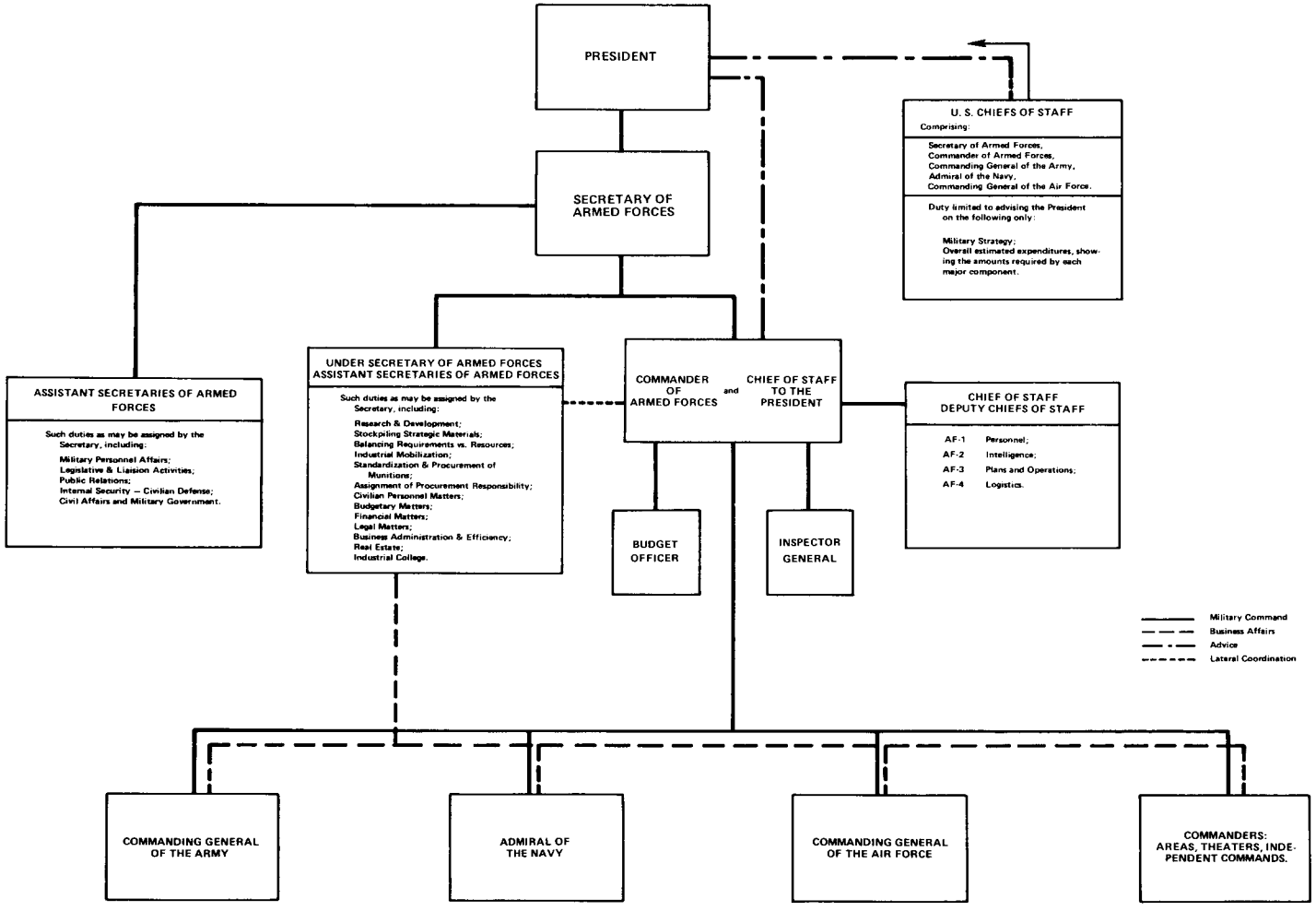
## 23 MARCH 1945